

TEST REPORT

PULL-OUT TEST (CONCRETE BONDING TEST)

BS 5080-1:1993

Report No.	: RSP24-25307/2	Report Date	: 05-07-2024
Sample No.	: SSP24-25307	Project No.	: Not Applicable
Project Name	: Internal Quality Check	Client Ref.No.	: 01-25/30/35/40
Project Client	: Legoplast Plastic Manufacturing LLC	Sampled by	: Client
Consultant	: Not Applicable	Sampling Date	: Not Given
Contractor	: Not Applicable	Sampling Time	: Not Given
Location	: Not Applicable	Sample Brought In By	: Client
Product Name	: Plastic Rebar Spacer	Sample Received Date	: 30-05-2024
Sample Description	: Plastic Rebar Spacer- Type 1	Sample Received Time	: 11:00 Hrs
Source of Sample	: Client	Size of sample	: 2 Nos.
Casting Date	: 06-06-2024	Depth of anchoring	: 50mm
Size of slab casted	: (500x500x100)mm	Age of specimen at test	: 28 Days
Grade of concrete used	: C40/20	Size of steel rebar used for pulling	: 16mm Dia
Fixing medium	: Concrete slab casted along with spacer and pulling frame		

Test Results :

Test No.	Test parameter	Load applied, kN	Result
1	Pull-out (Concrete bonding test)	35.98	During load application, the pulling frame fractured at welded area. No debonding was observed between the concrete and plastic rebar spacer.

Observation :

Spacer sustained the applied load, any sign of cracks or damages not observed on the concrete surface after load application

Testing Date : 04-07-2024
Tested By : HKP
Test Method : BS 5080-1:1993
Test variation : None
Remarks : Only one spacer sample was tested.
Test witnessed by client rep.

For Advanced Laboratory Center LLC



Page 1 of 2

This report relates only to the sample tested and shall not be reproduced except in full, without written approval of ALC
The sample will be retained for a period of one month. Unless otherwise requested

Issue No./Dt 01/01.04.21 Form No.: MC-124
Revision No./Dt

MATERIALS | METALLURGY | GEOTECHNICAL | CHEMISTRY & LIFE SCIENCES | ENVIRONMENTAL | SPECIAL PRODUCTS

Jabel Ali Industrial Area No:2 | P.O. Box: 393292 | Dubai, UAE

T. +971 4 886 7678, +971 4 887 9667

Email: info@alcdxb.com | www.alcdxb.com

IMAGES OF TEST SAMPLE BEFORE AND AFTER

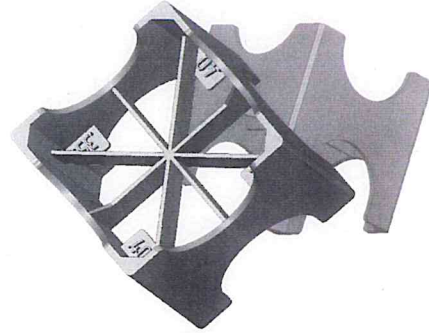

Plastic Rebar Spacer- Type 1

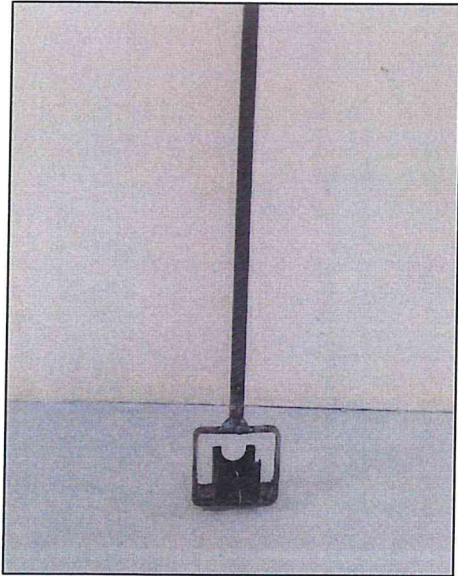

1. Rebar Spacer attached with pulling system



2. Spacer and pulling system positioned in frame work



3. After casting

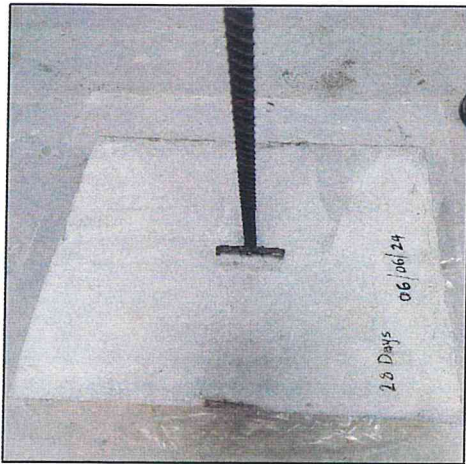

4. Sample before pull out test



5. Sample after pull out test

This report relates only to the sample tested and shall not be reproduced except in full, without written approval of ALC. The sample will be retained for a period of one month. Unless otherwise requested.

Issue No./Dt 01/01.04.21 Form No.: MC-124
Revision No./Dt

